

LINE	BEARING	DISTANCE
L1	N 68°36'46" E	136.20'
L2	S 31°24'31" E	39.78'
L3	S 05°42'29" E	161.86'
L4	N 31°21'54" W	169.82'
L5	N 05°42'29" W	138.68'
L6	N 03°08'16" E	100.00'
L7	N 31°00'40" W	100.00'
L8	N 59°27'53" E	255.25'
L9	S 31°30'40" E	100.00'
L10	S 11°20'47" E	103.29'
L11	N 29°19'01" W	92.04'
L12	S 69°36'19" W	8.21'
L13	S 31°23'04" E	20.22'
L14	S 21°57'46" W	47.25'
L15	S 54°48'31" E	57.00'
L16	S 35°17'29" W	50.74'
L17	S 54°48'31" E	6.35'
L18	S 35°17'29" W	35.20'
L19	N 56°23'09" W	63.04'
L20	S 34°58'17" W	42.00'
L21	S 68°54'05" W	20.35'
L22	N 02°25'28" W	42.91'
L23	S 54°49'38" E	188.94'
L24	N 35°10'22" E	94.00'
L25	N 54°49'38" W	177.00'
L26	N 35°10'22" E	59.74'
L27	N 30°49'38" W	242.22'
L28	S 58°24'19" W	72.50'
L29	N 07°38'08" W	52.00'
L30	N 58°24'19" E	188.00'
L31	N 31°35'12" W	126.52'
L32	N 73°40'34" E	33.50'
L33	N 05°37'28" E	199.00'
L34	N 31°35'41" W	24.18'
L35	N 54°31'48" E	62.09'

CURVE	DELTA	RADIUS	ARC	BEARING	CHORD
C1	38°13'50"	370.00'	246.88'	S 13°24'26" W	242.33'
C2	19°18'02"	230.00'	77.34'	N 03°55'32" E	76.98'
C3	2°38'59"	2,050.00'	94.81'	N 04°27'45" E	94.80'
C4	30°29'45"	1,950.00'	1,037.89'	N 18°23'08" E	1,025.68'
C5	40°49'01"	330.00'	235.09'	S 01°56'14" E	230.15'
C6	43°25'28"	350.00'	265.28'	S 03°14'28" E	258.96'
C7	10°31'11"	1,950.00'	358.03'	S 11°09'33" W	357.53'
C8	75°06'26"	71.55'	93.79'	S 54°49'00" E	87.22'

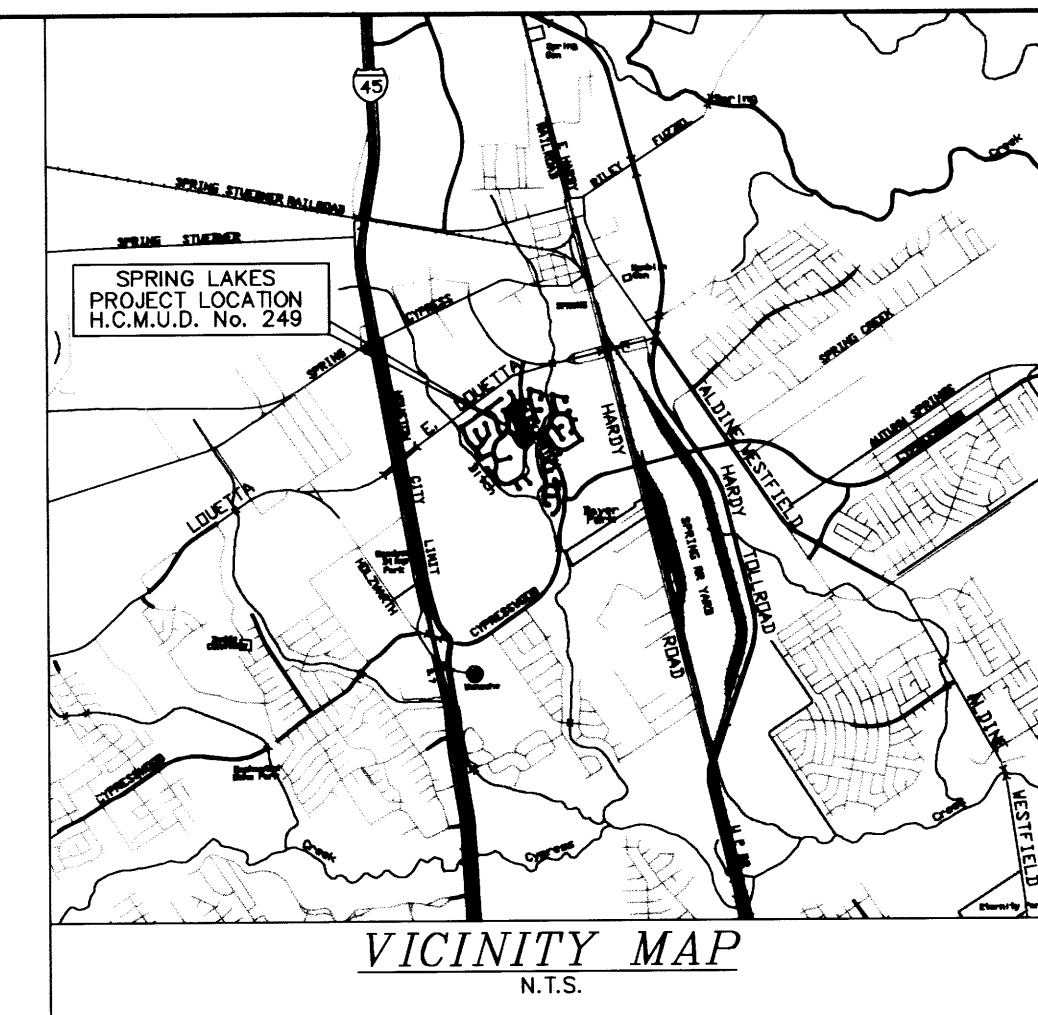
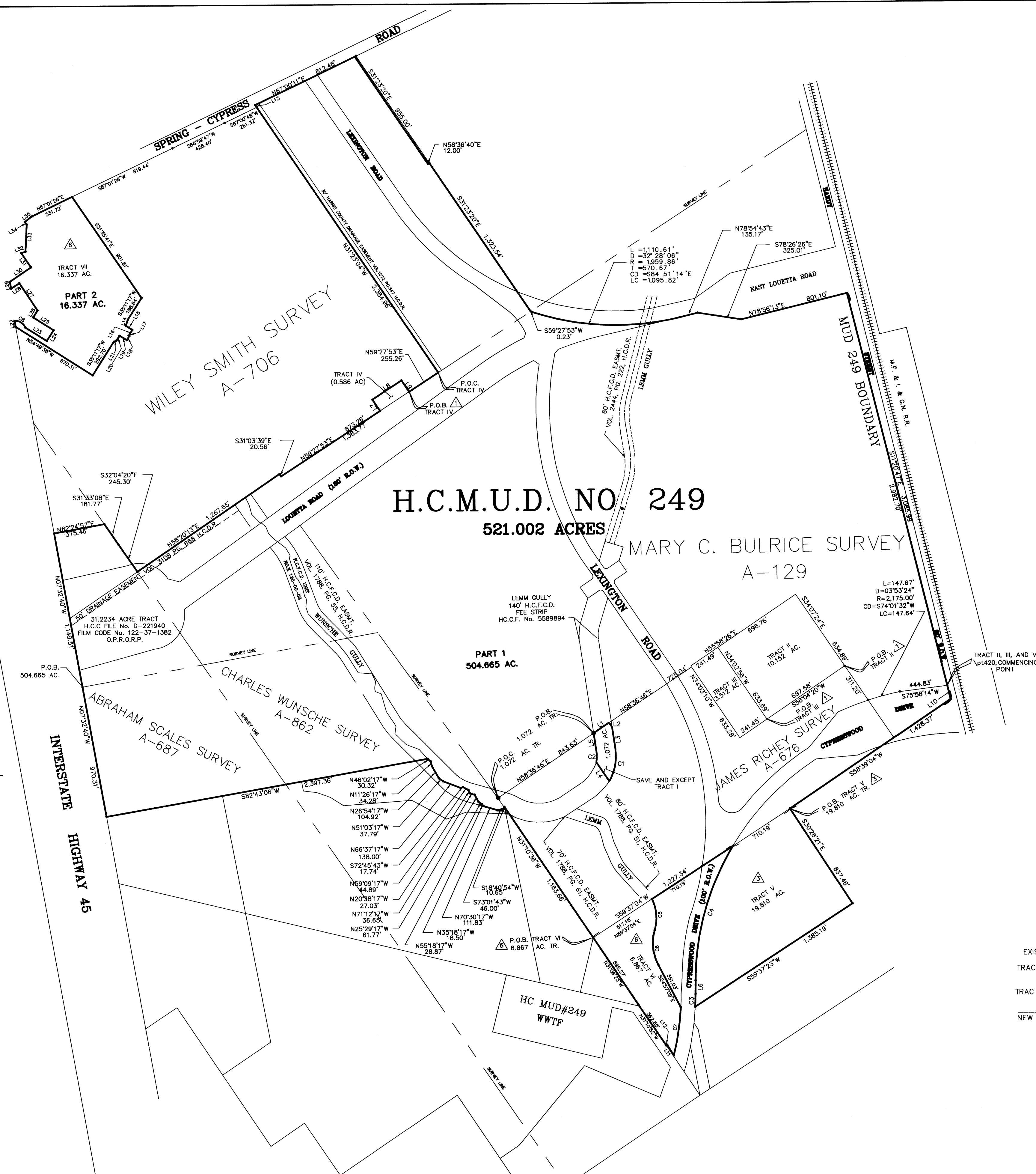

EXECUTED, AFFIRMED AND ACKNOWLEDGED BY THE UNDERSIGNED MEMBERS OF THE BOARD OF DIRECTORS OF HARRIS COUNTY MUNICIPAL UTILITY DISTRICT NO. 249 PURSUANT TO SECTION 49.455(c), TEXAS WATER CODE, AS AMENDED.

Wiley Smith
Wiley Smith, President
Daniel E. Stogge
Daniel E. Stogge, Vice President
Ralph V. Palermo
Ralph V. Palermo, Secretary
Charles Albright
Charles Albright, Assistant Secretary
Narrton C. Adams
Narrton C. Adams, Assistant Secretary

THE STATE OF TEXAS
COUNTY OF HARRIS

BEFORE ME, THE UNDERSIGNED, ON THIS DAY PERSONALLY APPEARED WILEY SMITH, DANIEL E. STOGGE, RALPH V. PALERMO, CHARLES ALBRIGHT, AND NARRTON C. ADAMS, KNOWN TO ME TO BE THE PERSONS WHOSE NAMES ARE SUBSCRIBED ABOVE, AND AFFIRMED AND ACKNOWLEDGED THAT THEY EXECUTED THE SAME IN THE CAPACITY THEREIN STATED.

GIVEN UNDER MY HAND AND SEAL OF OFFICE THIS 16TH DAY OF APRIL, 2015.

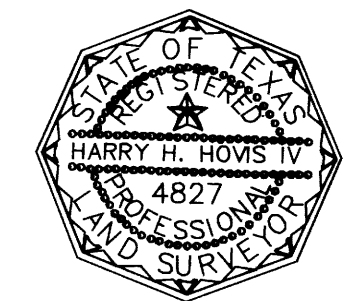
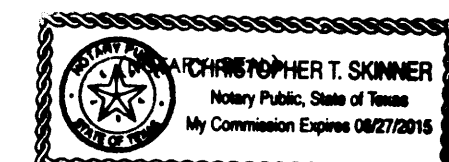

I HEREBY CERTIFY THAT THIS MAP IS TRUE AND CORRECT TO THE BEST OF MY KNOWLEDGE.

Harry H. Hoivs IV
HARRY H. HOIVS IV, R.P.L.S.
TEXAS REGISTRATION NO. 4827

THIS DOCUMENT WAS PREPARED UNDER TAC 663.21. DOES NOT REFLECT THE RESULTS OF AN ON THE GROUND SURVEY, AND IS NOT TO BE USED TO CONVEY OR ESTABLISH INTERESTS IN REAL PROPERTY EXCEPT THOSE RIGHTS AND INTERESTS IMPLIED OR ESTABLISHED BY THE CREATION OR RECONFIGURATION OF THE BOUNDARY OF THE POLITICAL SUBDIVISION FOR WHICH IT WAS PREPARED.

H.C.M.U.D. NO. 249
EXISTING ACREAGE = 497.798 AC.
TRACT VI ACREAGE = 6.867 AC.
TRACT VII ACREAGE = 16.337 AC.
NEW TOTAL ACREAGE = 521.002 AC.

REV. No.	DESCRIPTION	DATE	APP.
1	ADDED TRACT VI & VII	11/18/14	
2	MINOR REVISIONS	6/13/12	
3	REVISED BOARD MEMBER NAMES, ADDED ACREAGE SUMMARY	11/16/11	
4	ADDED TRACT V	5/18/09	
5	ADDED SIGNATURE BLOCK		
6	ADDED TRACTS II, III, & IV		

ENGINEER:

LANGFORD ENGINEERING P.C.
1080 W. Sam Houston Pkwy N. Ste 200
Houston, Texas 77043-5014
Ph. 713-461-3530 Fax 713-932-7505
Consulting Engineers TBPE FIRM #449

H HOVIS SURVEYING COMPANY
Land Surveys - Computer Mapping
Acres - Residential - Industrial - Commercial
3000 Cobble - Spring, Texas 77379
(281) 320-8991 hovis@hovisurveying.com
Texas Firm Registration No. 10030400

Date: APRIL 15, 2015 Scale: 1"=400'
Drawn By: AMH Checked By: HHHV
Job No.: 91-042-87 Drawing No.: 9104267B

NOTE: THE ORIGINAL DISTRICT BOUNDARY MAP OF H.C.M.U.D. NUMBER 249 WAS MADE BY EDMISTER, HINSHAW, RUSS AND ASSOCIATES, INC.